

「明德·博學·尚行」



澳門城市大學  
Universidade da Cidade de Macau  
City University of Macau

# 招生

## Prospectus

# 簡章

# CITYU

## 本地·港台 及國際學生適用

For Students from Macau,  
Hong Kong, Taiwan and International



2022 — 2023

“Virtue, Knowledge, Practice”

## 學士學位課程 | Bachelor's Degree Programmes

|                                  |  |
|----------------------------------|--|
| 應用經濟學學士(中文學制) <sup>^</sup>       | Bachelor of Applied Economics (Chinese) <sup>^</sup>                     |
| 設計藝術學士* <sup>^</sup>             | Bachelor of Arts in Design* <sup>^</sup>                                 |
| 英語學士 (英文學制)                      | Bachelor of Arts in English (English)                                    |
| 葡萄牙語學士 (葡文學制)                    | Bachelor of Arts in Portuguese (Portuguese)                              |
| 工商管理學士 (BBA) (中文學制) <sup>^</sup> | Bachelor of Business Administration (BBA) (Chinese) <sup>^</sup>         |
| 智能科技與服務學士 (中文學制) <sup>^</sup>    | Bachelor of Intelligence Technology and Services (Chinese) <sup>^</sup>  |
| 國際旅遊與酒店管理學士 (中/英文學制)             | Bachelor of International Tourism and Hotel Management (Chinese/English) |
| 社會工作學士                           | Bachelor of Social Work  |

正常修讀年期 | **4** 年/Years  
Normal duration of study

## 入學條件及所需文件 | Entry requirements and required documents

- |   |  |
|---|--|
| ○ 高中畢業或同等學歷<br>Form 6 graduate or equivalent        | 高中畢業或同等學歷畢業證書及成績單副本<br>Diploma and academic transcript of Form 6 or equivalent |
| ○ 現正就讀中六或相等程度<br>Form 6 graduating or equivalent    | 中六或相等程度第一學期成績單副本<br>The first semester transcript of Form 6 or equivalent      |
| ○ 2022年9月1日前年滿23歲<br>Aged 23 or above on 2022/09/01 | 最高學歷<br>The highest academic record  |

## 入學考試 | Entrance examination

面試/筆試/資料審核  
Interview/Assessment test/Application materials review

## 學費 | Tuition fee

| 本地生<br>Local Student |                       |
|----------------------|-----------------------|
| 澳門幣<br>MOP           | <b>30,000</b> 年/Years |
| * 澳門幣<br>MOP         | <b>40,000</b> 年/Years |

| 港台及國際學生<br>Hong Kong, Taiwan and International Student |                       |
|--|-----------------------|
| 港幣<br>HKD  | <b>70,000</b> 年/Years |
| <sup>^</sup> 港幣<br>HKD                                 | <b>80,000</b> 年/Years |

## 碩士學位課程 | Master's Degree Programmes

|  |  |
|--|--|
| 應用心理學碩士                                | Master of Applied Psychology   |
| 工商管理碩士 (MBA) (中文學制) <sup>^</sup>       | Master of Business Administration (MBA) (Chinese) <sup>^</sup>                               |
| 文化產業管理碩士 (中文學制) <sup>^</sup>           | Master of Cultural Industries Management (Chinese) <sup>^</sup>                              |
| 數據科學碩士 (中文學制)                          | Master of Data Science (Chinese)   |
| 設計學碩士 (中文學制)                           | Master of Design (Chinese)   |
| 教育學碩士 (中文學制) <sup>*^</sup>             | Master of Education (Chinese) <sup>*^</sup>  |
| 藝術學碩士 (中文學制) <sup>#</sup>              | Master of Fine Arts (Chinese) <sup>#</sup>   |
| 國際款待與<br>旅遊業管理碩士 (中/英文學制) <sup>*</sup> | Master of International Hospitality and<br>Tourism Management (Chinese/English) <sup>*</sup> |
| 國際酒店管理碩士 (中/英文學制) <sup>*</sup>         | Master of International Hotel Management (Chinese/English) <sup>*</sup>                      |
| 法學碩士 (中文學制) <sup>^</sup>               | Master of Law (Chinese) <sup>^</sup>   |
| 葡語國家研究碩士 (中文學制)                        | Master of Portuguese-Speaking Countries Studies (Chinese)                                    |
| 金融學碩士 (中文學制)                           | Master of Science in Finance (Chinese)   |
| 社會工作學碩士 (中文學制)                         | Master of Social Work (Chinese)  |
| 教學研究碩士 (中文學制) <sup>*</sup>             | Master of Teaching and Learning Studies (Chinese) <sup>*</sup>                               |
| 城市規劃與設計碩士 (中文學制)                       | Master of Urban Planning and Design (Chinese)  |

正常修讀年期 | **2** 年/Years  
Normal duration of study

## 入學條件及所需文件 | Entry requirements and required documents

- |   |   |
|---|---|
| ○ 具備學士學位<br>Bachelor's degree holder                    | 學士學位畢業證書和成績單<br>Bachelor's degree certificate and academic transcript |
| ○ 應屆學士畢業或相等程度<br>Undergraduate graduating or equivalent | 歷年成績單<br>Academic transcript  |

## 入學考試 | Entrance examination

資料審核後合資格者進入面試環節

Application materials review, qualified candidates will be invited for an interview.

## 學費 | Tuition fee

| 本地生<br>Local Student               | 港台及國際學生<br>Hong Kong, Taiwan and International Student |
|------------------------------------|--|
| 澳門幣<br>MOP <b>40,000</b> 年/Years   | 港幣<br>HKD <b>75,000</b> 年/Years                        |
| * 澳門幣<br>MOP <b>42,000</b> 年/Years | <sup>^</sup> 港幣<br>HKD <b>85,000</b> 年/Years           |

# 藝術學碩士 (中文學制) 的學生須額外繳交材料費，為澳門幣5000 (本地生) / 港幣5000 (港台及國際學生)

Students of Master of Fine Arts (Chinese) have to pay an additional charge for material of MOP5000 (Local students)/HKD5000 (Hong Kong, Taiwan and International students).

## 博士學位課程 | Doctoral Degree Programmes

|                                 |  |
|---------------------------------|--|
| 應用心理學博士 <sup>^</sup>            | Doctor of Applied Psychology <sup>^</sup>                                  |
| 工商管理博士(DBA) (中文學制) <sup>^</sup> | Doctor of Business Administration (DBA) (Chinese) <sup>^</sup>             |
| 藝術學博士 (中文學制) <sup>^</sup>       | Doctor of Philosophy in Arts Studies (Chinese) <sup>^</sup>                |
| 文化產業研究博士 (中文學制)                 | Doctor of Philosophy in Cultural Industries Studies (Chinese)              |
| 數據科學博士 (中文學制)                   | Doctor of Philosophy in Data Science (Chinese)                             |
| 設計學博士 (中文學制)                    | Doctor of Philosophy in Design (Chinese)                                   |
| 教育學博士 (中文學制) <sup>^</sup>       | Doctor of Philosophy in Education (Chinese) <sup>^</sup>                   |
| 金融學博士 (中文學制)                    | Doctor of Philosophy in Finance (Chinese)                                  |
| 國際旅遊管理博士 (中/英文學制)               | Doctor of Philosophy in International Tourism Management (Chinese/English) |
| 葡語國家研究博士 (中文學制)                 | Doctor of Philosophy in Portuguese-Speaking Countries Studies (Chinese)    |
| 城市規劃與設計博士 (中文學制)                | Doctor of Urban Planning and Design (Chinese)                              |

正常修讀年期 | **3** 年/Years  
Normal duration of study

## 入學條件及所需文件 | Entry requirements and required documents

- 具備碩士學位  
Master's degree holder
 

碩士學位畢業證書和成績單  
Master's Degree certificate and academic transcript
- 應屆碩士畢業生或相等程度  
Master graduating or equivalent
 

碩士學位歷年成績單  
Academic transcript

## 入學考試 | Entrance examination

資料審核後合資格者進入面試環節

Application materials review, qualified candidates will be invited for an interview.

## 學費 | Tuition fee

|                                  |
|----------------------------------|
| 本地生<br>Local Student             |
| 澳門幣<br>MOP <b>50,000</b> 年/Years |

|  |
|--|
| 港台及國際學生<br>Hong Kong, Taiwan and International Student |
| 港幣<br>HKD <b>85,000</b> 年/Years                        |
| <sup>^</sup> 港幣<br>HKD <b>95,000</b> 年/Years           |

## 澳門城市大學概況 | Facts of City University of Macau



近7,500名在校生  
Nearly 7,500 Students

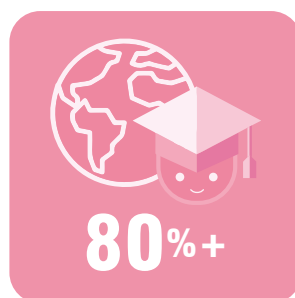

80%+ 教學人員在世界知名大學  
獲得博士學位  
80%+ Of Faculty Members with  
Ph.D. from World's Top Universities

9 學院  
Faculties

13 研究院/所/中心  
Research Institutes/Centers

30+ 學生會社團  
Student-led Clubs and Societies

12 學士學位課程  
Bachelor's Degree Programmes

20 碩士學位課程  
Master's Degree Programmes

14 博士學位課程  
Doctoral Degree Programmes

## 報名日期 | Application Period

2022/01/01 ▶ 2022/6/30

學士學位課程  
Bachelor's Degree Programmes

2021/11/01 ▶ 2022/3/31

碩士學位及博士學位課程  
Master's and Doctoral Degree Programmes

## 報名費 | Application Fee

本地生港台及國際學生  
Local, Hong Kong, Taiwan and International Student

澳門幣 300  
MOP 300

港幣 300  
HKD 300

\* 報名費一經繳納，概不退還或轉讓。  
Application fee will not be refunded or transferred for any reason.



登錄網址進行報名  
Apply Online

## 備註：

- 如持有非永久香港居民身份證之學生必需提供簽證身份書(其他文件)。
- 學生須於註冊當天提交畢業證書/證明，如無法提供將取消入學資格。
- 學生學籍一經註冊成功，正常就讀年期內學費將不受大學學費調整之影響。
- 學費不包括書本、講義等費用。
- 除保證金外，其他費用一經繳納，概不退還或轉讓。保證金須於2022年9月10日前申請退費，逾期無效。

## Remarks:

- Non-permanent Hong Kong Identity Card holders should submit their Document of Identity for Visa Purposes appoint their application (other document).
- Students shall submit their certificates of graduation/certificates of completion on the enrollment day, students who cannot submit their certificates of graduation/certificates of completion on the enrollment day will be disqualified from admission.
- Once the student is successfully enrolled, the amount of tuition fee will not be adjusted within the normal duration of study.
- Tuition fee does not include books and other teaching materials.
- Except for the deposit, all fees will not be refunded or transferred for any reason. The deposit refund should be requested before 10 September 2022.

本簡章內容於2021年11月定稿。澳門城市大學保留更改簡章內所刊載之內容的權利，恕不另行通知，並以澳門城市大學公佈為準。另英文譯本只供參考，一切內容以中文版本為準。

版權所有，非經同意，不得轉載。

The information in this prospectus is correct at the time of printing (November 2021). The University reserves the right to make alterations to the contents without prior notice. Updated information will be released on the University's website. The English translation is for reference only, and all content is subject to the Chinese version.

All rights reserved. Reproduction of the full or any part(s) of the prospectus without prior written permission from the University is prohibited.

**我校從未與任何機構或個人合作開展招生代理業務，考生務必自行通過本大學網上報名系統進行報名。**

*The University has never authorized any institutions or individuals to process the student recruitment. Applicants should apply through the University's Online Application System.*

聯繫我們 | Contact us



(853) 2878 1698



ado@cityu.mo



www.cityu.edu.mo